

How to Install Novell iPrint Client for Windows XP

(We recommend Internet Explorer)

1. Go to <http://lawprint.law.duke.edu/ipp>
2. Click on the link of the printer you would like to install (i.e. DLS-PRTL3B)

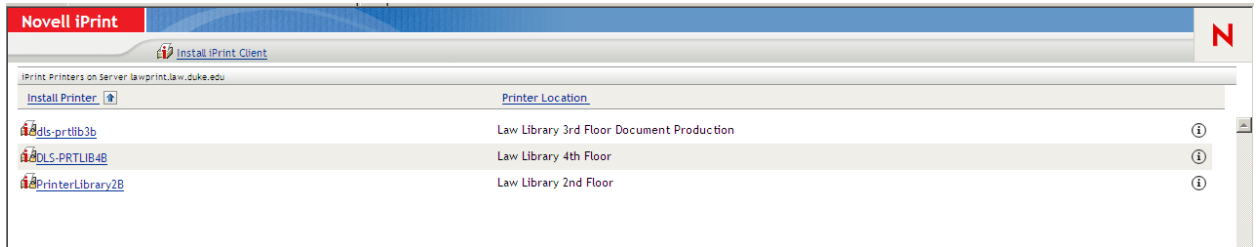

3. As below, an information bar will appear. Click the bar to install the ActiveX control for the software.

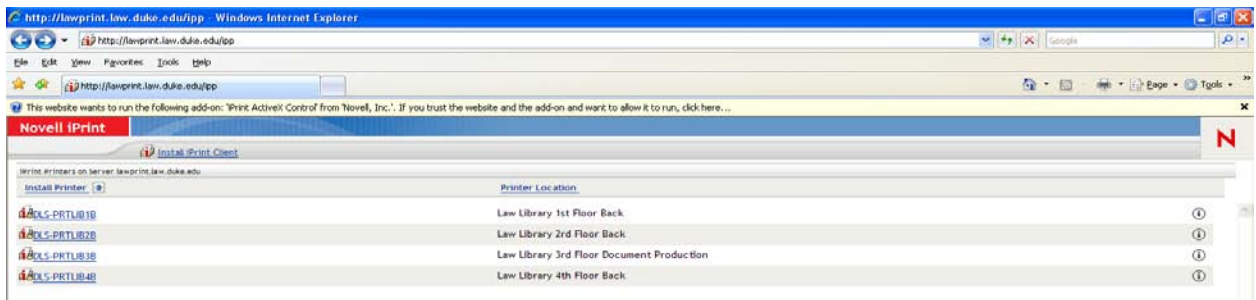

4. Click "Run" to install the ActiveX control



5. You will see the pop up window below, click “OK” to install the iPrint client

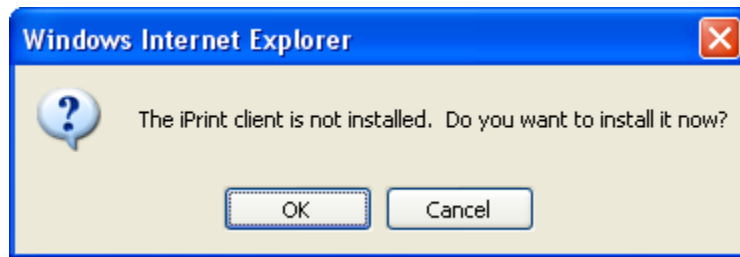

6. Installation instructions will be provided, as shown below. Click the “Install the iPrint Client” Link

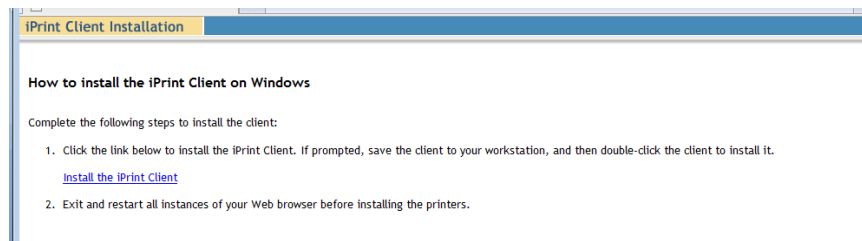

7. Click “Run” for both of the pop up windows below

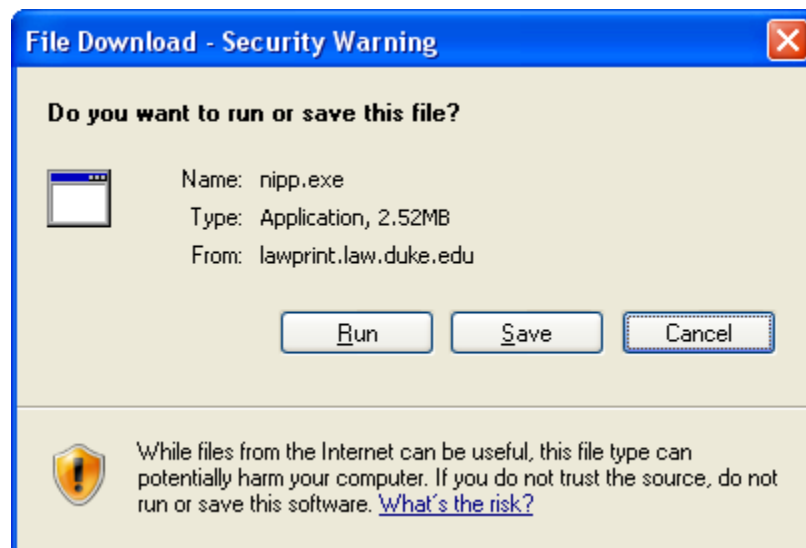

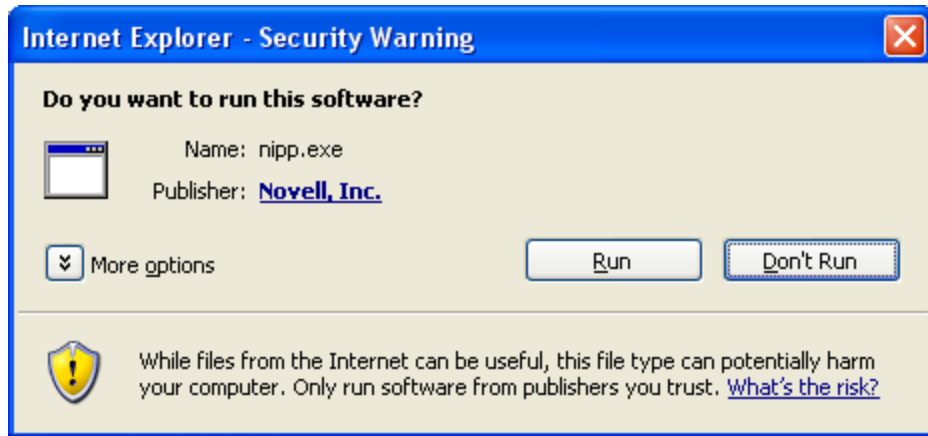

8. The iPrint Client wizard will appear. Click "Next."

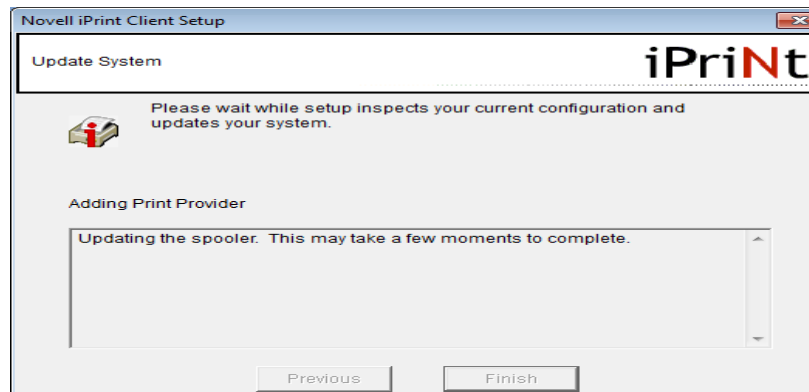
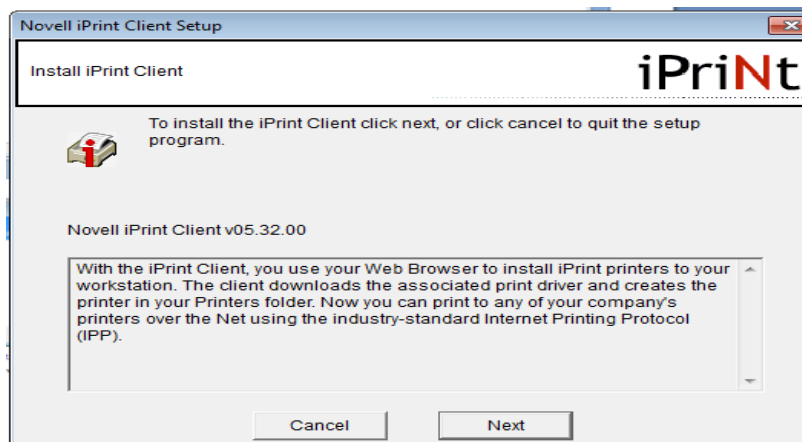

9. Once the components have been installed, the screen below will appear. Click “Finish.”

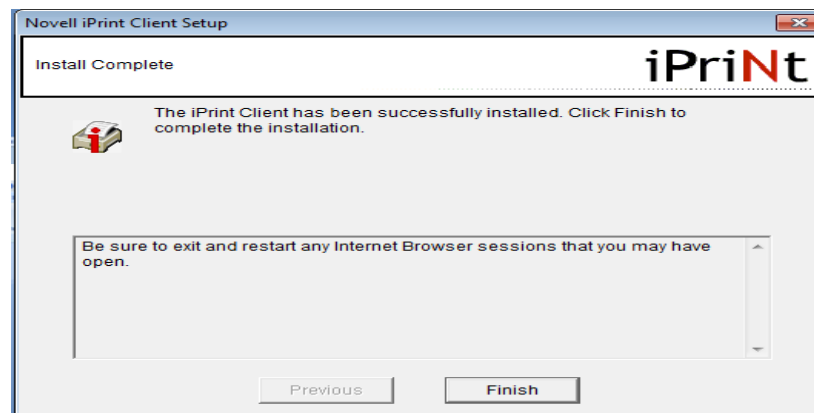

10. Close and re-open Internet Explorer and go to <http://lawprint.law.duke.edu/ipp>

11. Click on the link of the printer you would like to install (i.e. DLS-PRTL3B).

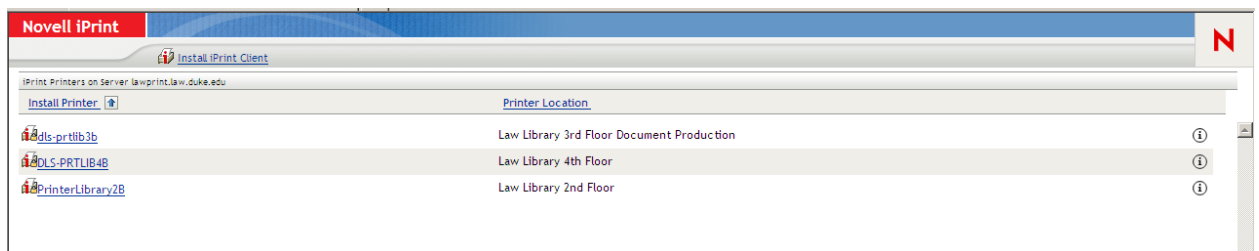

12. Enter your Novell (lawid) credentials and click “OK.”

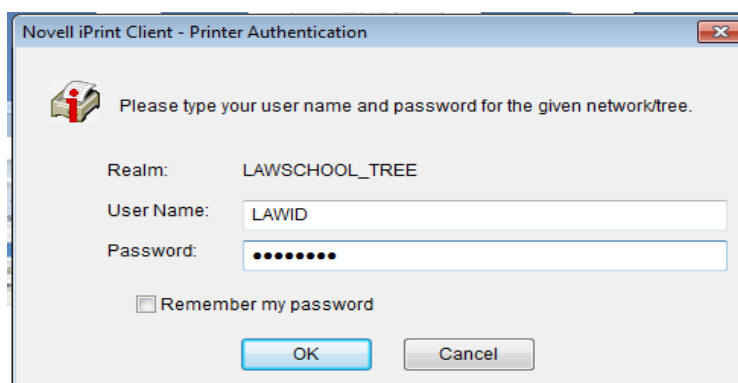

13. Click "Yes" to install the printer

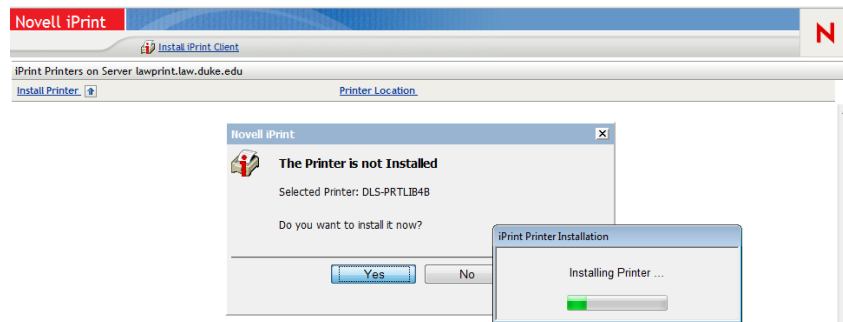

14. The Novell iPrint Client will begin to install.

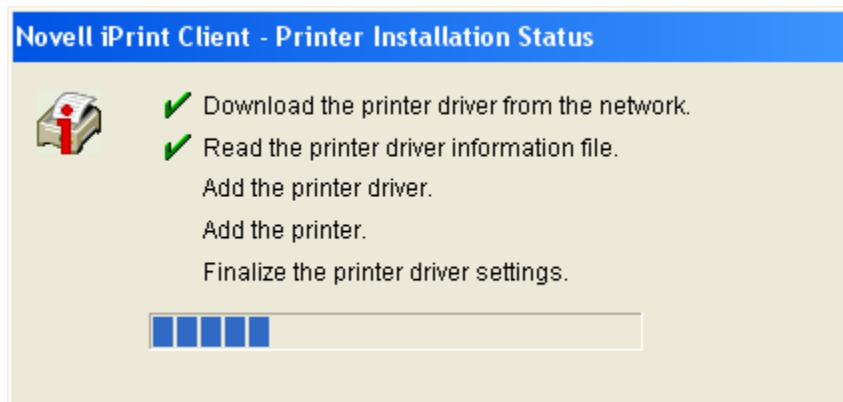

15. Once the printer is installed a pop up window will appear. Click "OK"
(it is ok to close the browser window)

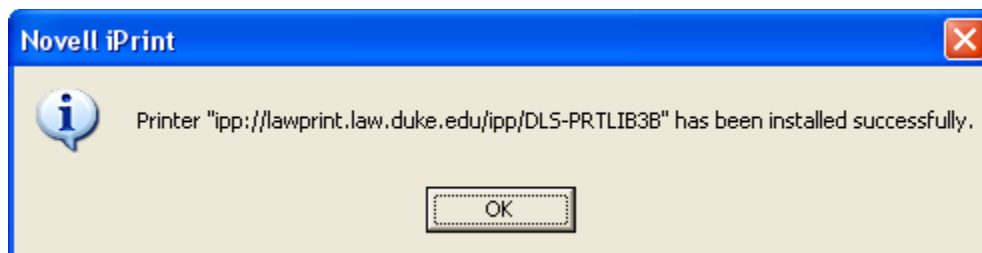

16. The installation can be verified by looking at your list of printers.

